UNIVERSITÄT BERN

Prof. Dr. Toni Amonn
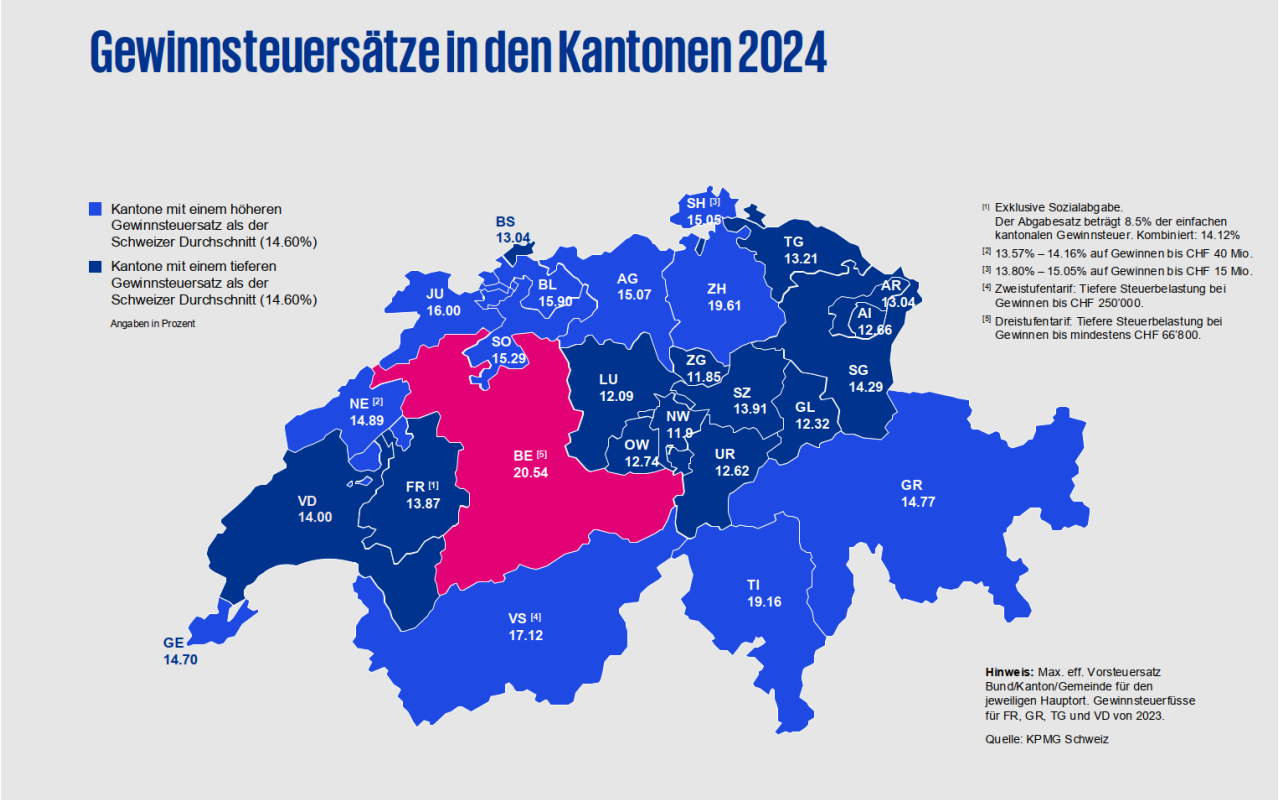
Vorlesung Bernisches Steuerrecht